Hark! the Herald Angels Sing

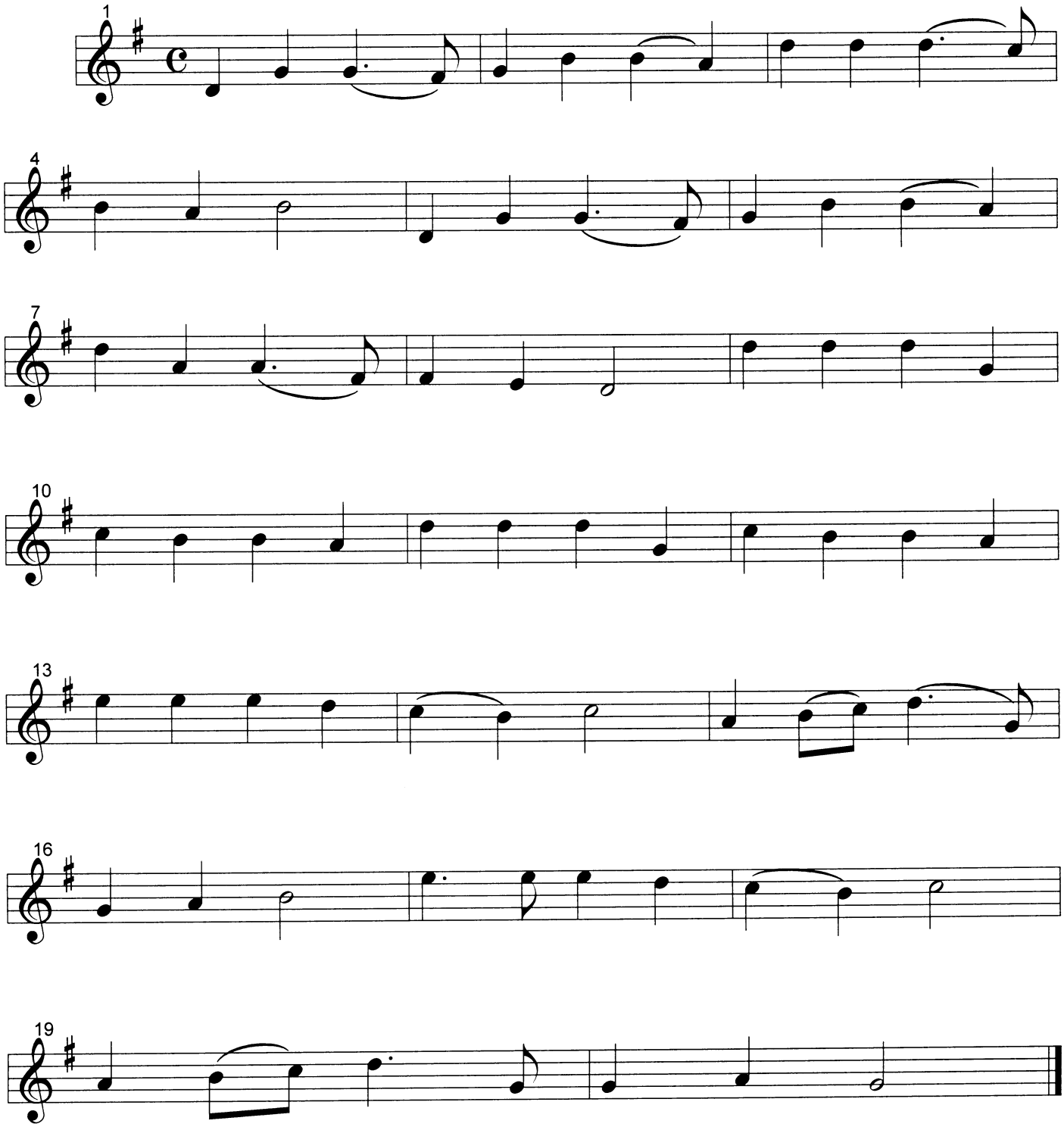

©2001 RK Deverich